COMPANHIA DE ENGENHARIA DE TRANSPORTE E TRÂNSITO

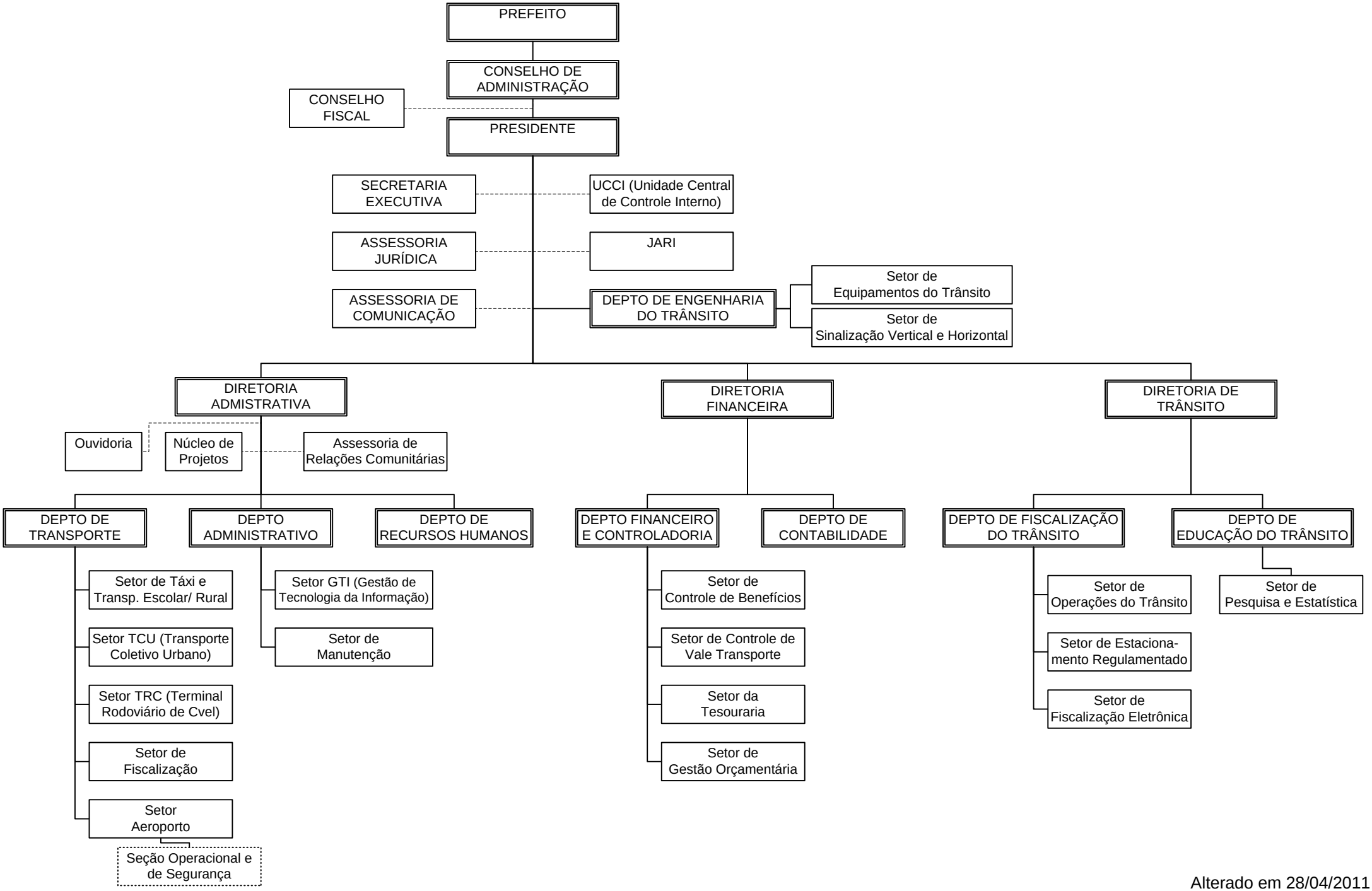

Alterado em 28/04/2011